

Patient report

Bio-Rad DATE: 01/11/2020
D-10 TIME: 04:43 PM
S/N: #DC2K755917 Software version: 4.30-2
Sample ID: 10501106
Injection date 01/11/2020 04:22 PM
Injection #: 50 Method: HbA1c
Rack #: --- Rack position: 1

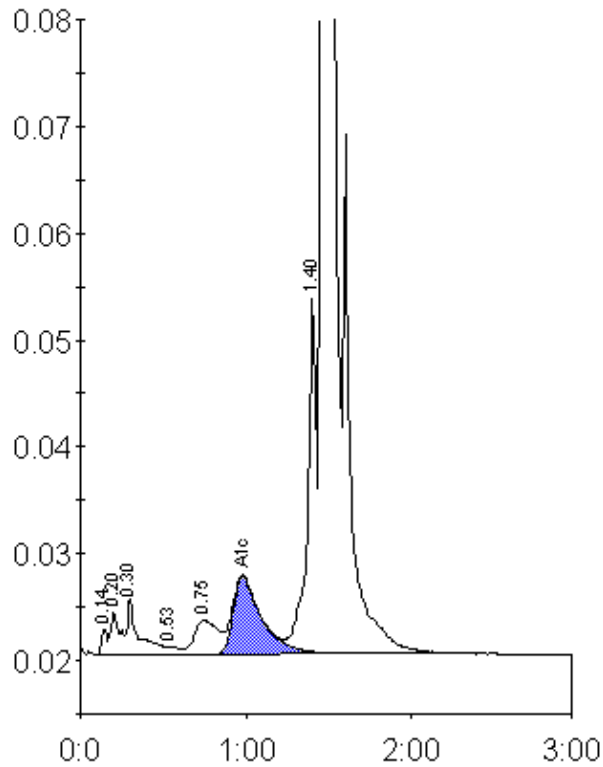

Peak table - ID: 10501106

Peak	R.time	Height	Area	Area %
Unknown	0.14	2393	5642	0.2
A1a	0.20	3924	15092	0.7
A1b	0.30	5247	25963	1.1
F	0.53	693	3777	0.2
LA1c/CHb-1	0.75	3192	31339	1.4
A1c	0.98	7291	87060	5.3
P3	1.40	33231	127686	5.5
A0	1.46	622477	2004117	87.1
Total Area:	2300676			

Concentration:	%
A1c	5.3